



Architectural Design - II Portfolio

Bhumika
GCAD/24/109



STUDY OF ANTHROPOMETRICS

GATEWAY COLLEGE BHUMIKA
OF ARCHITECTURE SEM - II
AND DESIGN GCAD/24/109

Be

ACTIVITY-1) STUDYING ON DESK AND TAKING BOOK OUT OF BOOKSHELF

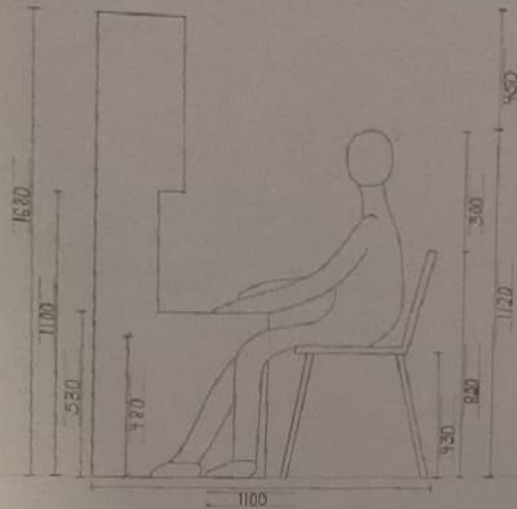

SITTING ON STUDY TABLE

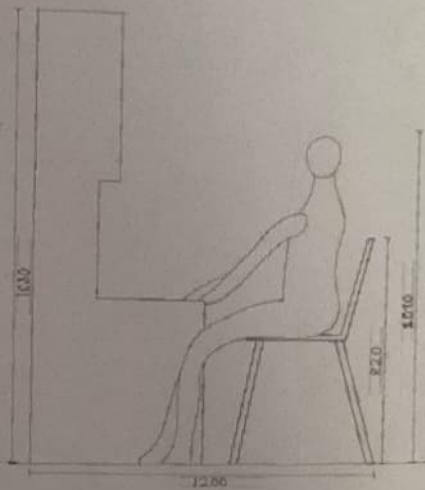

MOVING AWAY THE CHAIR

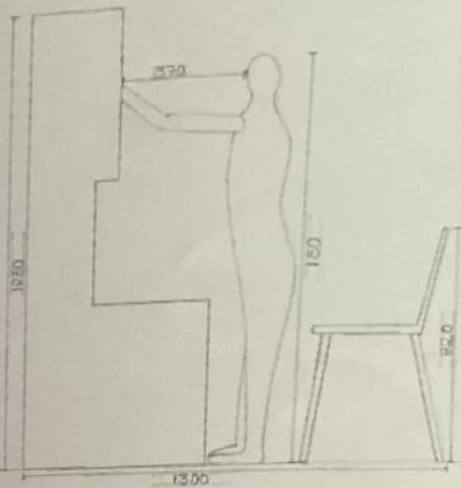

TAKING BDK OUT OF BOOKSHELF

GATEWAY COLLEGE
OF ARCHITECTURE
AND DESIGN

ANTHRPOMETRY

REMARK

ALL DIM IN MM BHUMIKA
SHEET NO - 1 SEM - II
DATE - 2/02/25 GCAD/24/109

ACTIVITY-2) SLEEPING ON BED

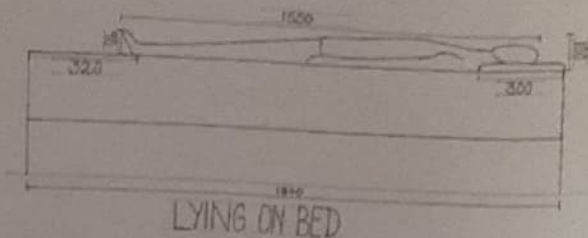

LYING ON BED

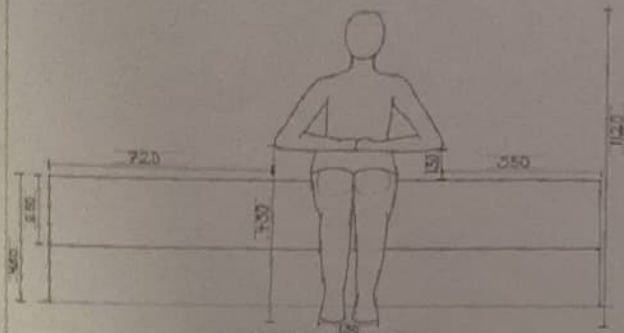

SITTING ON BED

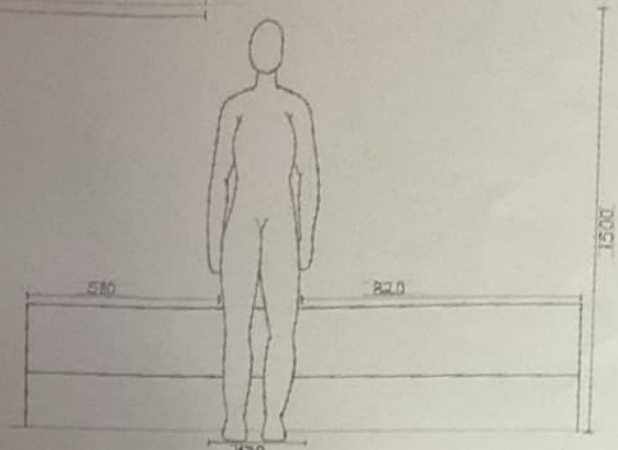

STANDING INFRONT OF BED

GATEWAY COLLEGE
OF ARCHITECTURE
AND DESIGN

ANTHRDPOMETRY

REMARK

SHEET NO- 2) BHUMIKA
DATE - 2/10/23 SEM - II
ALLIEM/PM GCAD/24/101

ACTIVITY-3) OPENING AND CLOSING OF KITCHEN DRAWERS

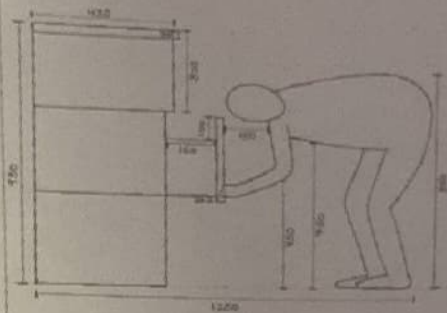

BENDING

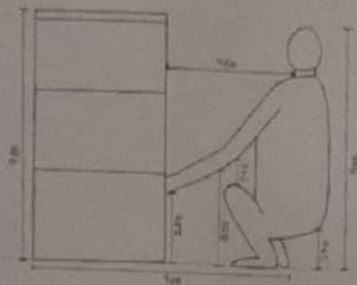

SQUATTING

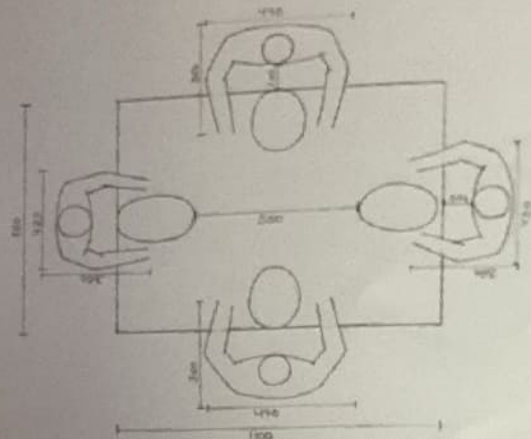

DINING TABLE FOR FOUR PEOPLE

GATEWAY COLLEGE
OF ARCHITECTURE
AND DESIGN

ANTHROPOMETRY

REMARK

SHEET NO: 3 BHUMIKA
DATE: 2/02/25 SEM - II
ALL DIMINMM GCAD/24/109

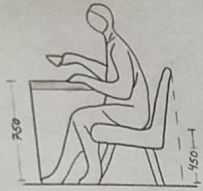

SITTING ON CHAIR

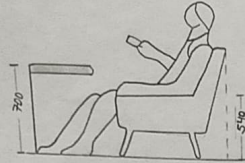

SITTING ON SOFA



EATING AT TABLE

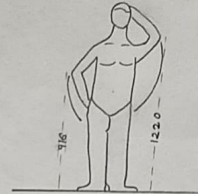

IN MOVEMENT

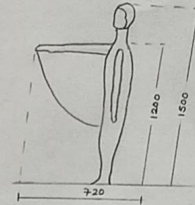

OUTSTRETCHED ARM
(FORWARDS)

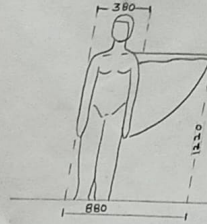

OUTSTRETCHED ARM
(BACKWARDS)



SITTING ON STOOL



SITTING ON FLOOR

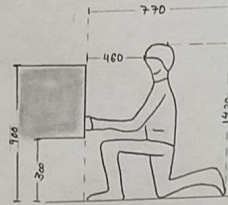

KNEELING

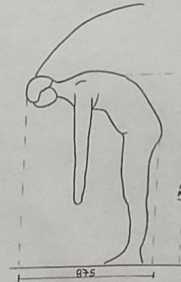

BENDING OVER

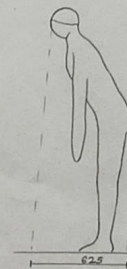

LEANING FORWARD



STANDING

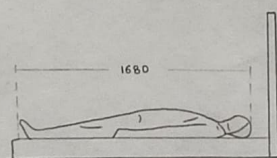

LYING ON BED

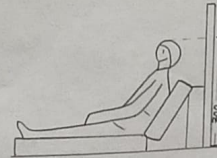

LEANING AGAINST BACKREST

ANTHROPOMETRY

REMARK:-

SHEET NO-

GATEWAY COLLEGE OF ARCHITECTURE AND DESIGN
BAUMIKA SEM - II
GCAD/24/109

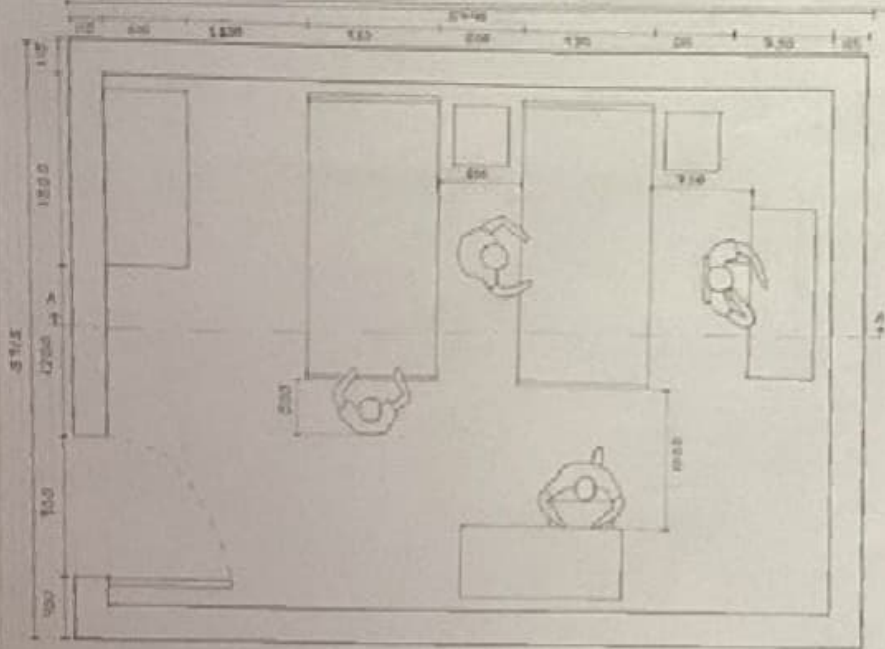

PLAN

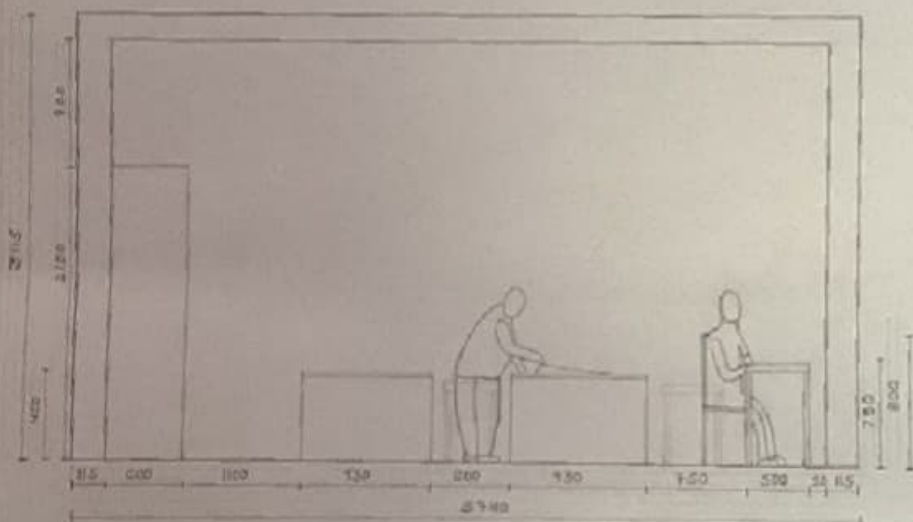

SECTIONAL ELEVATION AT AA'
BEDROOM

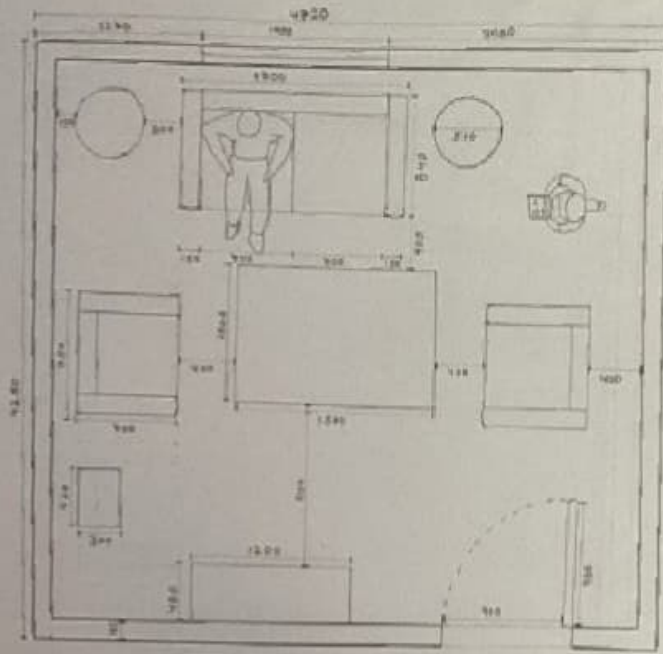

PLAN OF LIVING ROOM

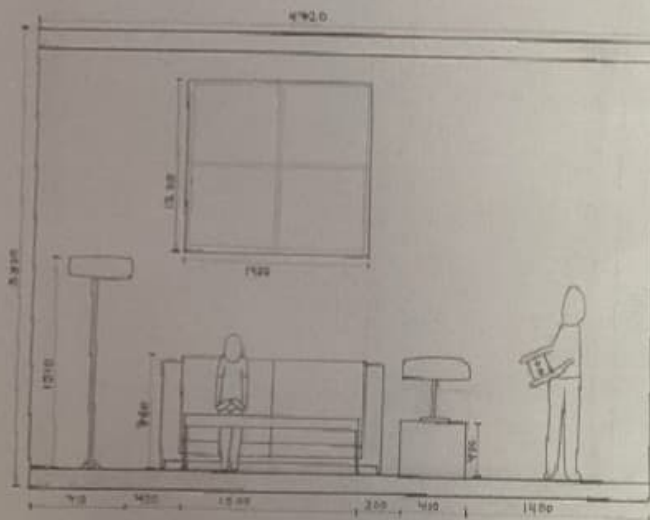

FRONT ELEVATION OF LIVING ROOM

ARCHITECTURAL DESIGN - II

REMARKS:- SHEET NO- GATEWAY COLLEGE BHUMIKA
 ALL DIM IN OF ARCHITECTURE SEM - II
 MM AND DESIGN GCAD/24/109
 SCALE-1:25

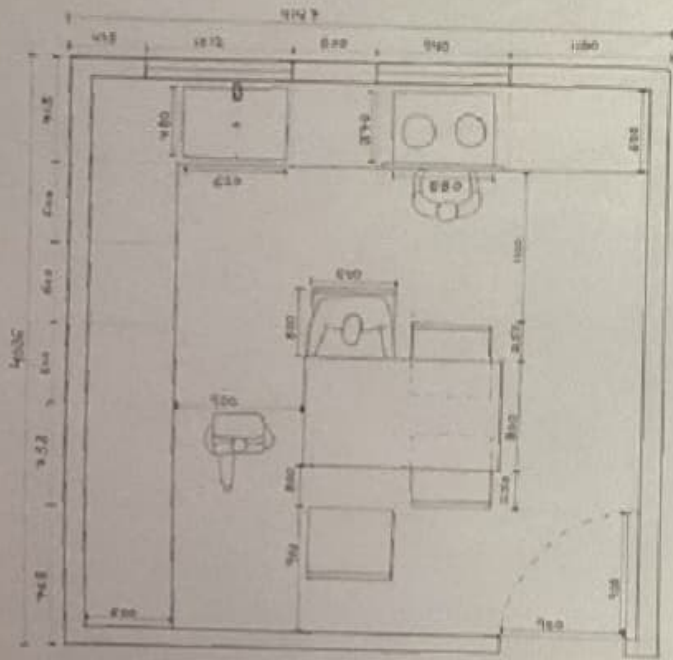

PLAN OF KITCHEN WITH DINING

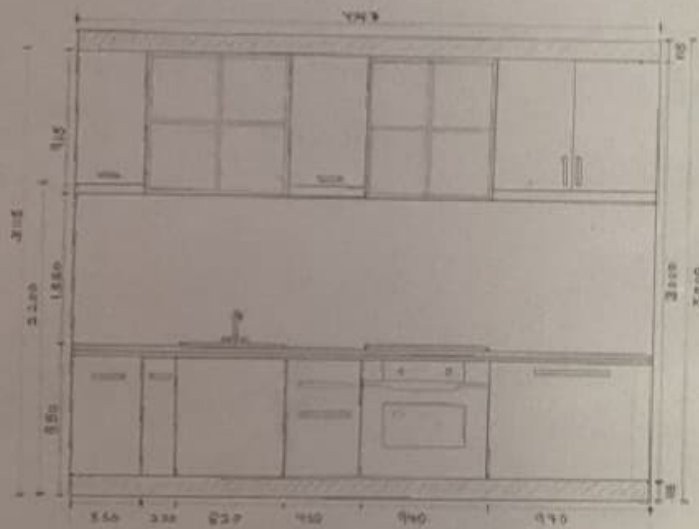

FRONT ELEVATION OF KITCHEN

ARCHITECTURAL DESIGN-II

REMARKS-	SHEET NO-	GATEWAY COLLEGE	BHUMIKA
	ALLIUM IN	OF ARCHITECTURE	SEM - II
	MM	AND DESIGN	GCAD/24/109
	SCALE-	1:25	

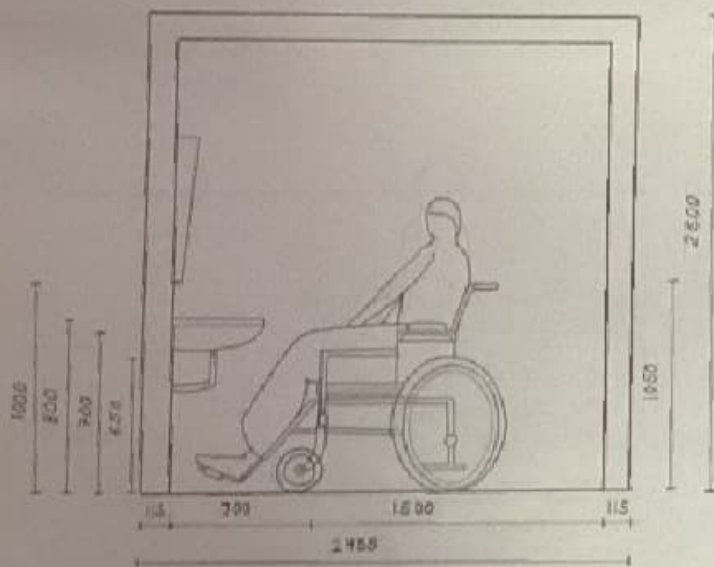
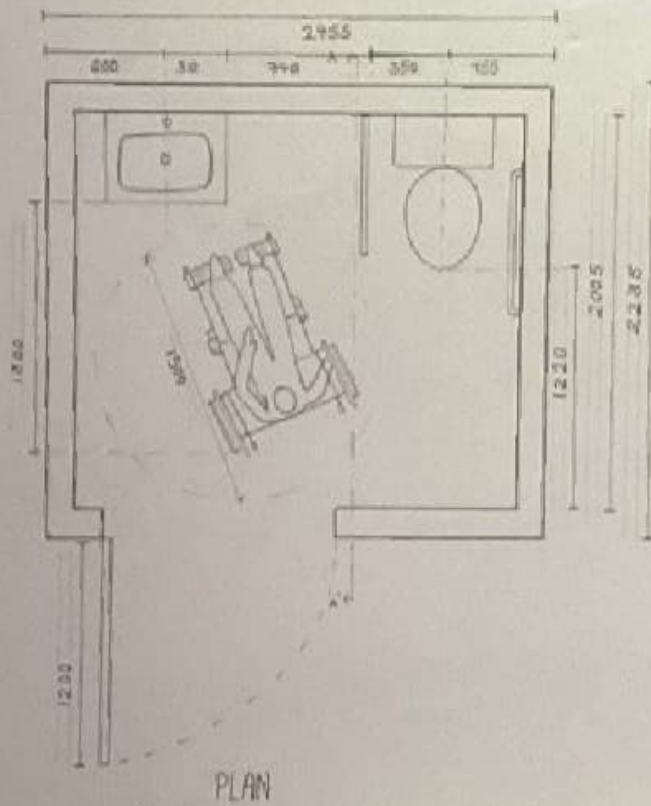

ARCHITECTURAL DESIGN - II

REMARKS:-	SHEET NO:-	GATEWAY COLLEGE	BHUMIKA
	ALL DIM IN MM	OF ARCHITECTURE	SEM - II
	SCALE:- 1:20	AND DESIGN	GCAD/24/109

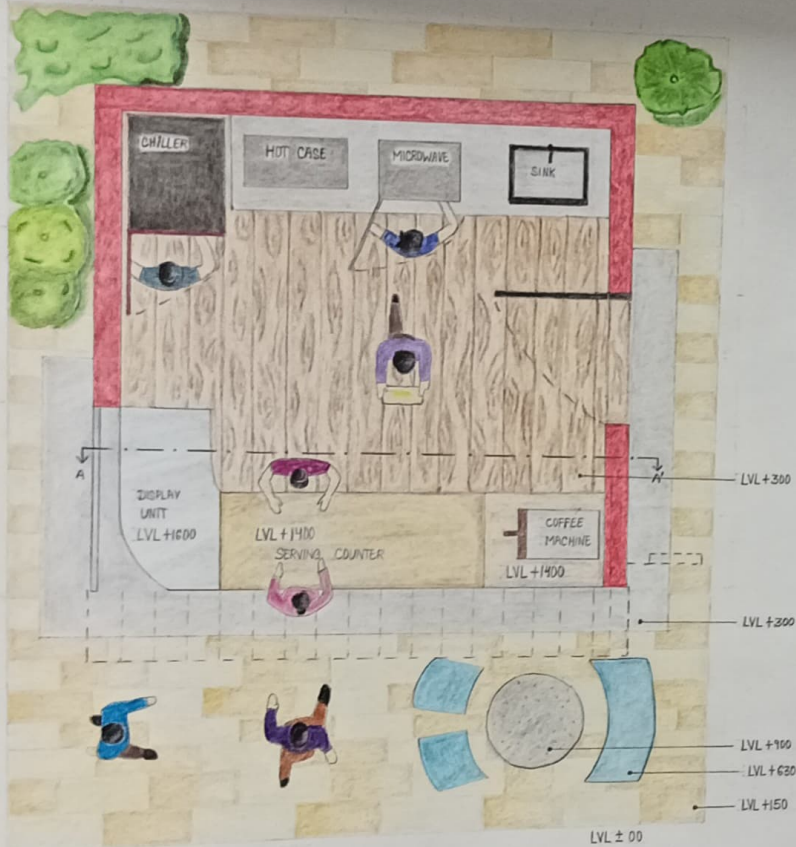

PLAN : COFFEE KIOSK (3000 X 3000)

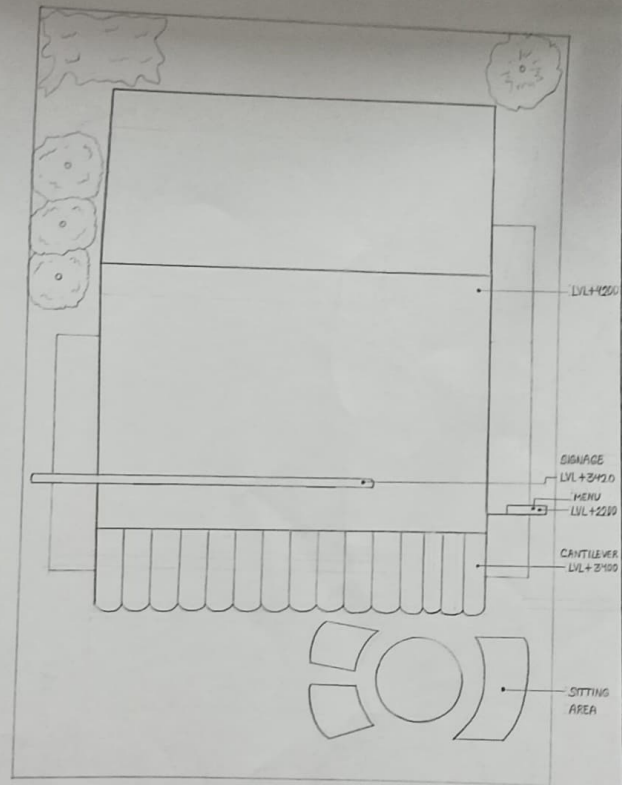

ROOF PLAN : COFFEE KIOSK

ARCHITECTURAL DESIGN - II

COFFEE KIOSK

ALL DIM IN MM	GATEWAY COLLEGE	BHUMIKA
REMARKS :-	OF ARCHITECTURE	GCAD/24/109
	AND DESIGN	SEM - II

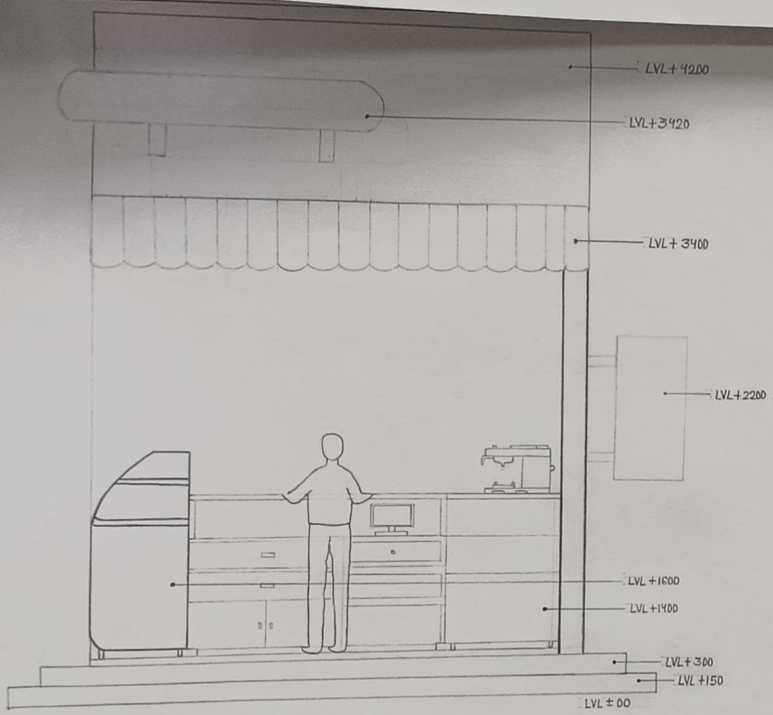

SECTION AT AA'

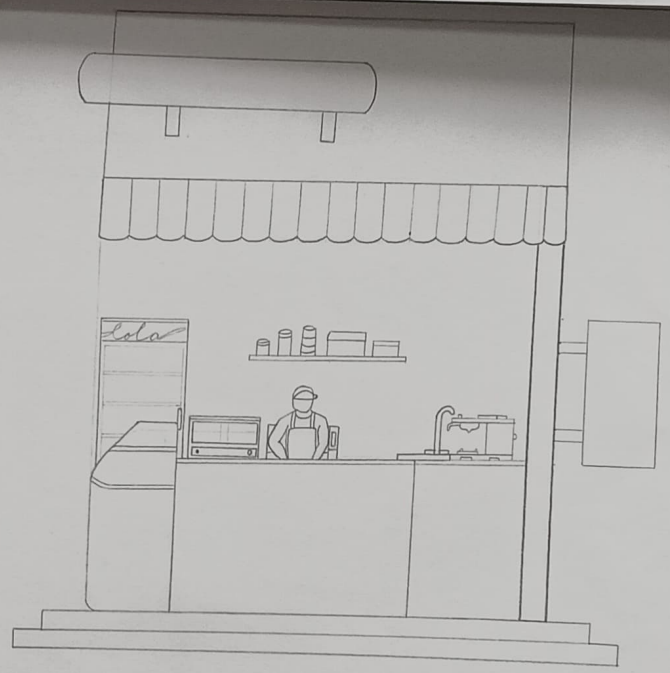

FRONT ELEVATION

ARCHITECTURAL DESIGN - II

COFFEE KIOSK

ALL DIM IN MM
REMARKS:-

GATEWAY COLLEGE
OF ARCHITECTURE
AND DESIGN

BHUMIKA
GCAD/24/109
SEM - II



ARCHITECTURAL DESIGN - II
LOCATION: _____
NAME: _____



ALL DIM IN MM
SCALE - 1:100

GATEWAY COLLEGE OF
ARCHITECTURE
DESIGN



ARCHITECTURAL DESIGN - II
 VACATION HOUSE
 SITE PLAN AND GROUND FLOOR PLAN



ALL DIMIN MM
 SCALE :- 1 : 1:00

SHEET NO. - 01
 REMARKS :-

GATEWAY COLLEGE OF
 ARCHITECTURE AND
 DESIGN

BAHMIKA
 GCAD/24/109
 SEM - II



ARCHITECTURAL DESIGN - II
 VACATION HOUSE
 FIRST FLOOR PLAN

ALL DIM IN MM
 SCALE:- 1:100

SHEET NO. -02
 REMARKS:-

GATEWAY COLLEGE OF
 ARCHITECTURE AND
 DESIGN

BHUMIKA
 GCAD/24/109
 SEM -II

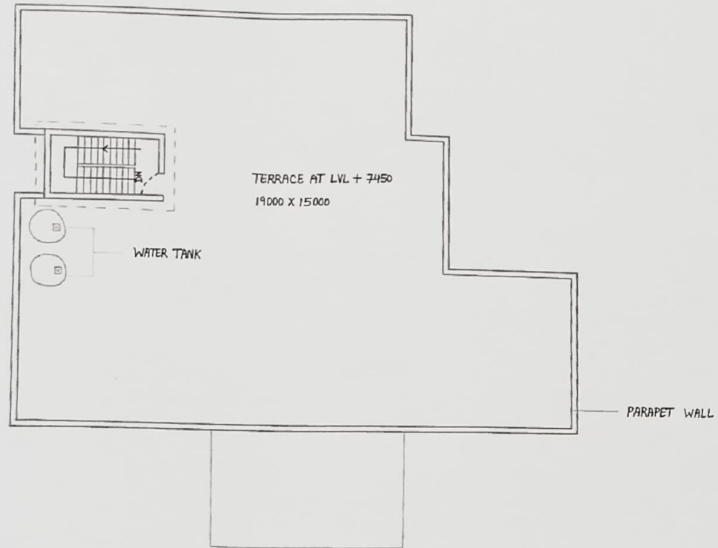

ARCHITECTURAL DESIGN - II	ALL DIM IN MM	SHEET NO - 03	GATEWAY COLLEGE OF	BHUMIKA
VACATION HOUSE	SCALE :- 1:100	REMARKS -	ARCHITECTURE AND	GCAD/24/109
TERRACE PLAN			DESIGN	SEM - II

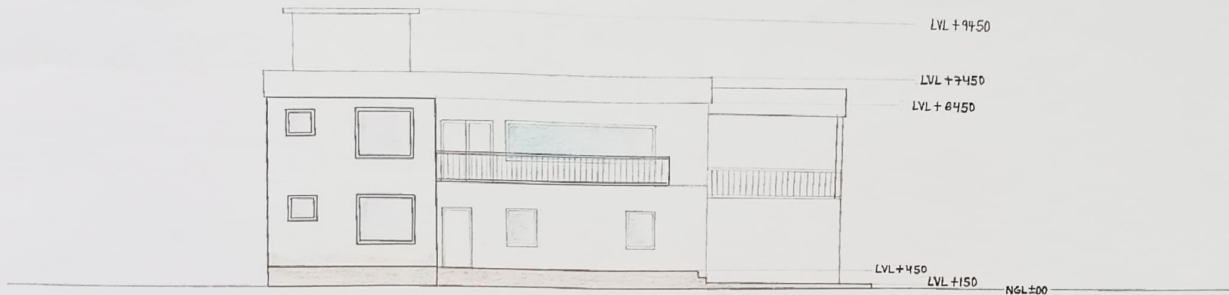

SOUTH ELEVATION



NORTH ELEVATION

ARCHITECTURAL DESIGN - II
 VACATION HOUSE
 ELEVATION

ALL DIM IN MM
 SCALE :- 1 : 100

SHEET NO:- 04
 REMARKS:-

GATEWAY COLLEGE OF
 ARCHITECTURE AND
 DESIGN

BHUMIKA
 GCAD/24/109
 SEM - II

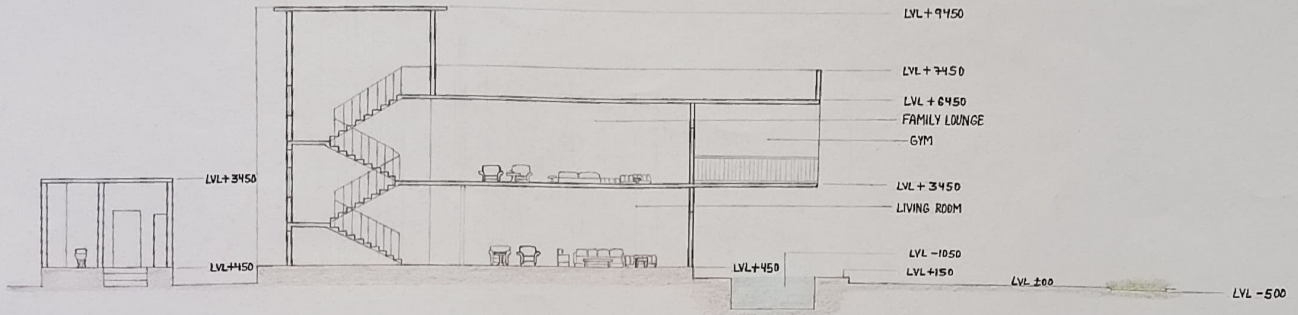

SECTION AT A-A'

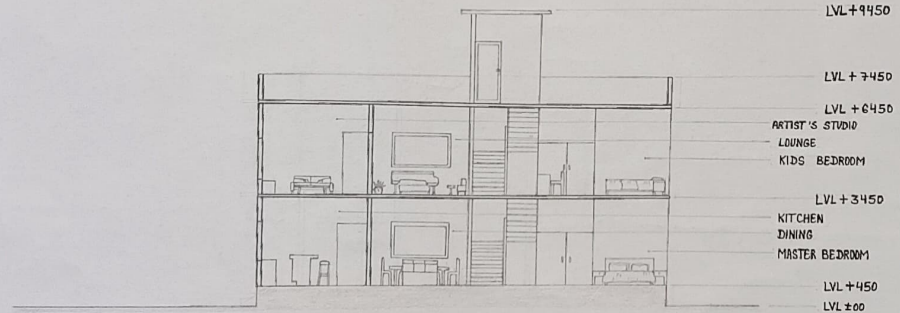

SECTION AT B-B'

ARCHITECTURAL DESIGN - II
 VACATION HOUSE
 SECTION

ALL DIM IN MM
 SCALE - 1:100

SHEET NO. - 05
 REMARKS -

GATEWAY COLLEGE OF
 ARCHITECTURE AND
 DESIGN

BHUMIKA
 GCAD/24/109
 SEM - II